

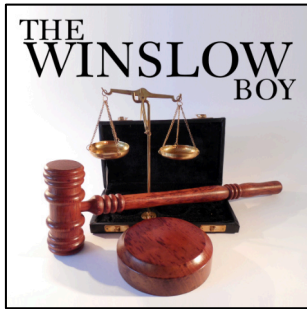

COMING NEXT...



September 6 — 28



October 25 — November 16

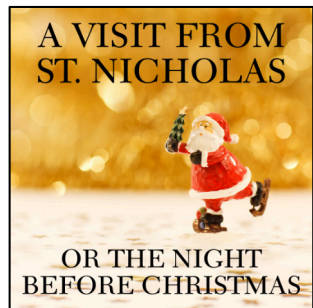

December 5 — 15

Season 76 is rooted in reality as every single show is based on a true story!

Ranging from 1822, through to modern day, these fascinating, factual fictions, are just waiting to enthrall and enrapture you, and leave you stating "Wait? That really happened?!"

We look forward to seeing you for these captivating, cultural, and comedic tales when we come back with Season 76!



January 10 — February 1, 2025

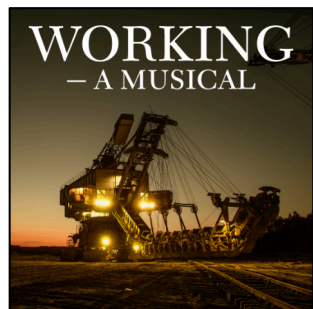

February 28 — March 29, 2025



April 25 — May 17, 2025

## CELEBRATING 75 YEARS

Step into a world of enchantment and elegance at our 75th Anniversary Gala this June 21, where we will bring a magical Midsummer Night's Dream to life.



This is not a fundraiser, this is our celebration of 75 years of volunteers, cheers, and theatrical pioneers. Our "Thank You" for being a part of the CP story. We hope you can join us for what will be a magical evening.

Thank you for being a part of CP's incredible journey.



THE COLONIAL PLAYERS OF ANNAPOLIS



# THE CURIOUS INCIDENT OF THE DOG IN THE NIGHT-TIME



APRIL 26 — MAY 18, 2024 2023/2024 season



**THE COLONIAL PLAYERS, INC.**  
108 East Street,  
Annapolis, MD 21401  
T: 410-268-7373  
[thecolonialplayers.org](http://thecolonialplayers.org)

**BOARD OF DIRECTORS**

*Corporate Officers:*

President..... Steve Tobin  
Vice President..... John Purnell  
Secretary.....Christina Hudson  
Treasurer.....George King

*Directors:*

Artistic.....Beth Terranova  
Education.....Sarah Wade  
Human Resources.....Lory Cosner  
Marketing..... Amy Atha-Nicholls  
Operations..... Wes Bedsworth  
Production.....Ernie Morton

**FOLLOW US:**



**THECOLONIALPLAYERS**  
**CPLAYERS**

**FRONT OF HOUSE**

Box Office .....Kaelynn Bedsworth  
.....June Fordham  
.....Cindy Dawson  
.....Kevin Brennan  
.....Barbara Ahr  
.....Jeanie Mincher  
.....Jane Chambers  
Subscriptions.....June Fordham  
.....Cindy Dawson  
.....Mary Beth Yablonski  
Usher Coordinator.....Loretta Lamar

**PRESIDENT’S MESSAGE**

All Good Things....

With this production of *The Curious Incident of the Dog in the Night-Time* (or as we like to say CIDN), I wrap up my 4 years as President of The Colonial Players and I'll be stepping down from the board after serving for 7 years. At times like this, there is an obvious tendency to look back and reflect on the past, but with one exception, I'm going to spend most of my words in this space talking about the future.

How CP grows and evolves in the future is far from certain. We are a community theater and the community's needs and interests change as new generations take their place in society. I sometimes worry about how the performing arts generally - and live theater specifically - will survive in a world of streaming and on-demand entertainment. When Tony award winning actor Jefferson Mays visited CP in December, he said that he thought the future of live theater could be found in Community Theater. That it was there that theater would find its roots and its future. It is a powerful notion that groups of people gather to tell stories to each other - stories that matter and that speak to their own experiences. But perhaps more importantly, the theater allows telling of the stories of those different from ourselves, and when embodied by living breathing actors, it is so much harder to deny the humanity of those stories. It is not images and pixels on screens that are doing the sharing, it is our neighbors, friends, and family. And so, I believe the future of Community Theater and CP is one to look forward to. I am so happy to see high school students participating in our shows as actors and interns. I am thrilled to see the next generation of leaders stepping up to help run and manage the organization.

And with the future before us, I will beg your indulgence for a bit of reflection. These last years have been difficult ones for everyone in the CP community. But we wouldn't have come through it - I wouldn't have come through it - without the amazing support of the people that have worked day after day to keep this theater alive. From the board members to the box office staff, ushers, audition greeters, committee team members and all the other volunteers, thank you. We could not have gotten here without you. And to my family, thank you for putting up with me.

*"Now, lords, take leave until we meet again, Where'er it be, in heaven or in earth."*

— Henry VI pt 3, Shakespeare.

— STEVE TOBIN

**PRODUCTION STAFF**

Director .....Steve Tobin  
Assistant Director .....Devin Thrasher  
Producers.....Steve Tobin, Ernie Morton  
Stage Manager.....Ernie Morton  
Assistant Stage Manager .....Kathy Parrott  
Stage Crew .....Jennifer Coken, Eliza Geib  
Set Designer.....Edd Miller  
Properties Designer.....Megan Henderson  
Lighting Designer .....John H. Purnell III  
Assistant Lighting Designer.....Matthew Rigby  
Sound Designer .....Erica Herdrich  
Costume Designer.....Linda Swann  
Special Effects.....Wes Bedsworth, Eric Hufford  
Video Projections.....Richard Atha-Nicholls, Amy Atha-Nicholls  
Set Painters .....Edd Miller, Dianne Hood  
Lighting Crew.....Dianne Trickey, Rick Swink, Ernie Morton, Ned McDonnell, Anna Porter  
..... Caroline O'Neil, Alan Barnett, Bill Fellows, Donya Shakiba  
..... Claire Purnell, Jeff Slater, Riley Boyer, Steve Tobin  
Lead Carpenter.....Ted Yablonski  
Set Crew.....Ken Kaiser, Peter McDevitt, Edd Miller, Robert Mumper,  
.....John Nester, Jim Robinson, Harvey Steinfeld  
Booth Technicians.....Jennifer Coken, Caroline O'Neil, Anna Porter, Lyana Morton  
Play Consultant.....Greg Jones

IN ASSOCIATION WITH

Poster and Program Cover Design.....Drama Queen Graphics  
Photographer .....Brandon Bentley  
Fight Choreographer.....Mallory Shear

**ACKNOWLEDGMENTS**

Autism consultant Kory Andreas

Astrophotography by Lisa Paradis (IG: paradis5589). Lisa uses her astrophotography to support the Julien Fleming Memorial Fund. You can purchase her work featured in their merchandise here: <https://www.createphotocalendars.com/Shop/julienflemingmemorialfund>

Black hole imagery by NASA

**Taking photographs and using any recording devices are strictly prohibited.  
Smoking is prohibited throughout the building.**



## TO OUR CONTRIBUTORS

Thank you for your support. Your generous gifts help us to continue to provide educational and training programs, encouragement and entertainment to all who are interested in dramatic arts.

### LIFE MEMBERS

Chris Beaton  
Fred Fishback  
Bill & Peggy Griswold  
Daniel G. Higgs  
Judi Hilton-Hyde  
Frank McLane Hyde  
Ronald Powell  
Dr. & Mrs. James W. Ross  
Col. USMC (Ret.) Richard W. Smith  
Mrs. Benjamin B. Wills, Jr.

### EXECUTIVE PRODUCERS

(\$1,000+)  
James W. Cheevers  
Arthur H. Kudner, Jr. Fund  
Margaret Ross

### PRODUCERS

(\$500 - \$999)  
Tim & Kris Brown  
Joanne & Michael Davis  
Lois & Noel Milan  
Bob Sherer  
Christopher K. White

### DIRECTORS

(\$200 - \$499)  
Diane Alexander  
Bill Allen & Jenna Lane  
Susanne Brogan & David S. Blieden  
Neal Eaton & Debbie Barber-Eaton  
Janet & Nick Berry  
Fred & Susan Eckert  
Hallock Family  
Bill & Maryellen Hartman  
Karen Hirakawa  
Jerry & Lynne Hoot  
Meg Hosmer  
Ron & Nan Jarashow  
Gary & Janice Jobson  
Thomas Lanyon  
Meredith McQuoid-Greason  
Lynne Malley  
Joyce C. Miller  
Manfred Muecke  
Phil & Sandy Ourisson  
Siobhan Percey  
John Purnell  
Jim & Charlotte Robinson  
Fred Sussman & Sharon Kolstad  
Philip Tawes  
Betty Thompson  
The Tobin Family  
John & Judi Wobensmith  
Mary Beth & Ted Yablonski

### STAGE MANAGERS

(\$125 - \$199)  
Susan Armstrong  
Don & Lucy Arthur  
Jim & Judy Barrowman  
Bernie & Irene Bise  
Pat & Karen Brown  
Ed & Carolyn Cohee  
Cynthia Dawson  
Gale Erbe  
Patti & Mark Gillen  
Tylar & Carol Ann Hecht  
Kathy & Dave Larrabee  
Maggie Balacki & Craig Leffler  
Pamela Mussenden  
Pat Mutschler  
Joan & Rolph Townshend  
Pat & Stephen Troy

### DESIGNERS

(\$75 - \$124)  
Anonymous  
Ken Apfel & Caroline Hadley  
Raymond Bracy  
Dick & Jill Breen  
Nancy Brosnihan  
Judith Clark  
Lois Coon  
Julia Erickson  
William Fellows  
Doris Gomoljak  
Peter Graze  
Deborah Hoffman  
Jerry Hopkins  
Helena & Bill Hunter  
Margaret Johnson  
Christopher C. Jones  
Bernard & Hannah Kaufman  
Michael J. Keller  
Helen Fisher Leitch  
Nancy Long  
Jean Mincher  
Hank & Betsy Mortimer  
John & Constance Robinson  
Michele & Earl Schaffer  
Judith Schuyler  
Jeffrey Williams  
John Woolums  
Melissa Yanowitz  
John & Judy Youngblood  
Mark Zablotny

### SPONSORS

(\$50 - \$74)  
Anonymous  
Linda Allen  
Sandra Altherr  
Kenneth & Lorraine Appleton  
Belinda & David Butler  
Carol Carman  
Jane Chambers  
Jim & Pat Church  
Nadine E. Clark & Beverly J. King  
Stephen Cohan  
Judy Crews-Hanks  
Carol DeGarmo  
Mary Dragos  
Gordon & Brenda Duvall  
Sheldon Goettel  
Valerie Gutterson  
Douglas Hannum  
Grey Hautaluoma  
Jennifer Haythornthwaite  
Dave Holmes  
Dianne & Duncan Hood  
Elia & John Howser  
Richard Janelle  
Katy Jensen  
John Kadas  
Carolyn Kirby  
Deborah Kontor  
Katie Leavy  
Marlys McDevitt  
Anza Manning  
Barbara Marder  
Heather Millar  
Susan B. Miller

Para & Miller Families  
Priscilla Mitchell  
Barbara Morris  
Maggie & Bob Mulcrone  
Carla Mulhern  
Jane Nelson  
Laurie Nolan & John McClure  
Barbara Novak  
Carolyn O'Reilly  
J & J Panitz  
Christine Philipp  
Kim Piasecki  
David Pierce  
David Psilas  
Michael & Judy Roblyer  
Stacia Roesler  
Maryland CPR and Safety  
Priscilla & Bob Schneider  
Beth Shoults  
Scott & Sharon Smith  
Larry & Kay Snyder  
Aparna Sri  
Julia Stoshak  
John Williamson  
Gail & Jim Wise  
Fran & Maureen Wright

### PATRONS

(\$35 - \$49)  
Denise Aguiar  
Anonymous  
Carol M. Amoia  
Damon Bender  
Jan Blome  
Fay Blueford  
Bob Brewer  
Catherine Britt  
Nancy Brun  
Pamela Brune  
Naomi Carrington-Hockman  
Suzanne Colbert  
Cynthia Coleman  
Liz Creighton  
Dianne Crews  
Lois Evans  
Stephen Evans  
Margit & Darren Fox  
Hannah Fritts  
Michael Grieco  
Elizabeth Hepler  
Eugenia A. Judge  
Harun Kazaz  
Craig Leffler  
Jean Little  
Patricia Lotuff  
Debra McGhee  
Martha Masters  
Kathleen Mooy  
Margaret Murray  
Susan Nolan  
Eileen O'Brien  
Ed & Jeanne Pagle  
Kathy Parrott  
Richard Pehle  
Tanya Plascencia  
Lynn Repasky  
Veronica Roberts  
Joseph Slayton  
Eugene Valendo  
Maureen Van Besien  
William Walczak  
Dona Weingarten  
Stephen Wrage

## DIRECTOR'S NOTES

To be able to "walk in another person's shoes" is probably one of the hardest but most valuable skills we can have as a member of the human race. Empathy forms the basis for so much in our life. It is the essential element that allows us to create and sustain meaningful connections between each other.

And so we have this remarkable play that provides us with a powerful empathetic connection into a person - and a people - that are too often ignored, misunderstood, or marginalized. We do need to be careful because our hero Christopher is no more a stereotype of the neuro-diverse community than any individual is of a race, religion, or gender identity. Christopher is doing what we all do - trying to find his place in a world that he doesn't fully understand. We are all individuals and we all deserve to be met where we are, and treated with empathy and respect. It is a noble goal, but one more honored in the sentiment than the practice. Perhaps we can and will be inspired to do better.

And speaking of respect, I am in awe of the group of people that have worked on this

production. This has been an extraordinary process. I don't think CP has ever attempted anything as complicated as this show (at least in my knowledge and experience). You are witnessing an amazing collaboration of technologies and artistry, of electronics and ensemble acting. The design/tech team and crew of this show are some of the finest and most skilled people to work in our theater, and the ensemble have poured their passion (not to mention their patience) into inhabiting their characters. All for the purpose of telling this unforgettable story with the humanity it deserves.

Lastly, I want to thank my family - especially Jo and Diana - for putting up with me during this intense and all-consuming journey. It has been a complicated year to say the least, and I don't know how I would have made it without the strength and love I have received from you.

"I would not wish any companion in the world but you." — Shakespeare

— STEVE TOBIN

## ABOUT THE DIRECTOR



*Curious Incident...* marks Steve's fifth Directing stint at CP stage. Steve most recently helmed CP's 1980's Shakespeare extravaganza, *The Merry Wives of Windsor*. Other CP directing credits include the Ruby Griffith Award-winning production of *The Liar*, *Vanya and Sonia* and *Masha and Spike*, and for those of you with long memories, *Catch Me If You Can*. At Compass Rose Theater, Steve directed the Helen Hayes Recommended production of Richard Wilbur's *The Liar* and *The Diary of Anne Frank*. Steve was also seen on the CP stage as John Heminges in *The Book of Will*, Dr. Einstein in *Arsenic and Old Lace*, and he was a yellow-eyed Jacob Marley in *A Christmas Carol*.

Steve has a BS degree in Theater Studies from Yale studying with James Simpson, Murray Biggs, and Williamstown Theater Festival founder, Nikos Psacharopolous. He did his professional acting apprenticeship at The NJ Shakespeare Festival under Paul Barry and has performed professionally at the NJSF, DC's The Source Theater, and Baltimore's Center Stage. Steve has been on the Board of The Colonial Players for 7 years, serving the last 4 as President. He will be turning over the keys at the end of this season, and is looking forward to finally getting some sleep.

"As always, gratitude and love to Jo, Diana, Jeannie, Dad, and especially Mary Frances who now gets to watch everything from the best seat in the house..."

The Colonial Players wishes to express heartfelt gratitude to our patrons. We appreciate your support!

The Colonial Players gratefully acknowledges the generous bequest from Roland Riley, a longtime patron whose gift helps ensure the future economic viability of our theater.



## THE CAST



**PENNY BEDSWORTH**  
(Sandy)

Penny is through the woof to be appearing in her first theatrical production at the young age of just 13 months (though she's 7 and a half in dog years). She has displayed a flair for the dramatic since her gotcha day, always stealing the spotlight with her small stature, runway-worthy strut, and adorable head tilts. In her free time, Penny is an avid birdwatcher and a champion napper. She has also become quite the foodie, and loves spending time with her older sister, Sammi, and best friends, Chase and Lulu. Penny would like to thank her mom and dad for their support during this show with all the chauffeur services, chew toys, and peanut butter treats.



**JANE CARRIGAN**  
(Ensemble)

Jane is again delighted to cross the boards at The Colonial Players after a long hiatus (very long) from theater. While she received a degree in theater many years ago, life happened and she detoured from that path. Jane has found theater again and joined The Colonial Players this season in *Tartuffe* and *Wit*. She is proud to be in the Ensemble and pleased to turn her skills to Mrs. Alexander, an old lady, busy body neighbor who befriends Christopher.



**DEAN COTTRILL**  
(Christopher - Understudy)

Dean graduated from South River High School, and then went to Anne Arundel Community College where he majored in Theatre Arts and graduated with an Associate's Degree. This is Dean's first production with CP.



**SEAN MORTON**  
(Ensemble)

Sean is excited to be in his first production with CP. Past roles include Robert in *The Drowsy Chaperone* (MAD), ensemble in *Something Rotten* (2nd Star Productions), and Frid in *A Little Night Music* (MAD again). He

has really enjoyed getting to work with such a wonderful cast and crew.



**ELLEN QUAY**  
(Judy)

Ellen is thrilled to be back at The Colonial Players and honored to be a part of this phenomenal show! You may have seen Ellen here last January as Chick Boyle in *Crimes of the Heart*, at ASGT

as Vi Moore in *Footloose* and Trix in *The Drowsy Chaperone* (WATCH award winner for Outstanding Cameo in a Musical), and in *Sondheim on Sondheim* at Silhouettes Stages, playing Ellen (WATCH award winner for Outstanding Featured Actress in a Musical)!

A Voice Actor by day, Ellen loves to narrate audiobooks where there are no lines to memorize and she gets to play all the parts! She'd like to dedicate this performance to Nathanael, Caedmon, Corawyn, Ransom, Meia, and Kelli!



**LAUREN RILEY SAYLES**  
(Ensemble)

Lauren is thrilled to be making her CP debut! Lauren was most recently seen as the villainous Nurse Ratched in *One Flew Over the Cuckoo's Nest* at Vagabond Players in Baltimore, her favorite role to date. Other favorite past

roles include Annie Sullivan in *The Miracle Worker* (Old Opera House Theater Company, Charles Town, WV), Rosalie Mullins in *School of Rock: The Musical* (Landless Theater Company, Frederick, MD), Catherine in *Proof* (Old Opera House Theater Company, Charles Town, WV), and Cassie in *A Chorus Line* (Apollo Civic Theater, Martinsburg, WV) - when she was younger and her legs could still move like that. Her favorite current roles include proud mom to budding stage star Lillian, adoring wife to veteran stage star Tim, and obsessed mom to her should-be stage star cats Ruth Bader Ginsburg Riley Jackson Sayles and Eleanor Roosevelt Riley Jackson Sayles. Lauren was also recently elected as the new Marketing Director for 2nd Star Productions in Bowie. By day, Lauren is a speech-language pathologist for AACPS where she gets to work with and learn from the most amazing students every day. Thank you to Steve for the opportunity to work with this magical group of people. And thank you to the audience for supporting live theater! Enduring love to LMJ, TFS, cheese, coffee, gin, and TV, not always in that order.

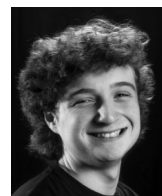

**DREW SAINT AMOUR**  
(Christopher)

Drew is ecstatic to be playing Christopher in his CP debut. He lives in Crofton with his family, and is a sophomore at Crofton High School. He takes tap classes at Stageworkz Theater Arts Project with Bobby Smith,

Andrew Gordon, and Vicki Smith. He takes contrabass lessons with Broc Mertz, and is the bassist of Crofton 3, a rock band he co-founded. Drew has appeared as Tyler K in *Mean Girls*, Chad in *High School Musical*, Gaston in *Beauty and the Beast*, and Chad in *All Shook Up* with the Talent Machine Company. He has additionally performed as Von Hussler in *Mary Poppins* and Phil in *Almost, Maine* with the Cardinal Players. This summer, he will travel to California to play Jonah in the feature film *Bad Liar* with filmmaker Zack Conklin. In addition to acting, Drew enjoys assistant choreographing at Crofton Middle School, where he has worked on



## SUPPORTING CP



Show your support for theatre-in-the-round, all the year round, with our official merchandise!

We have commemorative pins, insulated tote bags, water bottles, and a limited supply of the 50<sup>th</sup> Anniversary book - just in time for our 75<sup>th</sup> Anniversary! More coming soon...



<https://thecolonialplayers.square.site/>

### Did you hear? We are all Volunteers!

THE COLONIAL PLAYERS IS ENTIRELY VOLUNTEER RUN. FROM THE USHERS TO THE DESIGNERS, EVERYONE IS WELCOME HERE TO

### COME & PLAY!

IF YOU'RE INTERESTED IN VOLUNTEERING IN ANY CAPACITY,

PLEASE CONTACT:

HR@THECOLONIALPLAYERS.ORG



## THEATRE IN 360° PODCAST

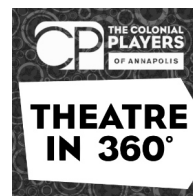

Keeping audiences up to date with our current shows, discovering what is happening in and around the Annapolis theatre community, and taking a close up look at those that keep it running. Available from our website and all good podcast distributors.







## THE CREATIVE TEAM

### RICHARD ATHA-NICHOLLS

(Video Projection Designer)

Richard agreed to help Steve on this show forgetting he was producing the preceding show. He particular likes the sound of deadlines as they go rushing by. He is usually found in the tech booth at The Colonial Players designing sound/projections or designing and programming the stream camera cuts. His sound design has garnered multiple WATCH nominations. Richard has appeared on area stages and in his spare time helps run Discworld™ conventions. He recently directed The Colonial Players' production of *The Book of Will* in 2023 and Produced the *The Baker's Wife* this season. He'd like to thank all those who spend countless hours creating amazing theatre. He'd especially like to thank Amy, who takes care of the circus in his absence. Love to C, A, P, K, I & J. Always in my heart, O.

### WES BEDSWORTH

(Special Effects)

Wes has been volunteering with The Players since early 2007 when he was a sound technician for *Moon Over Buffalo*. He's since taken on other roles including sound designer, lighting designer, lighting programmer, special effects designer, and technical consultant on more shows than he can count. Wes currently serves as Operations Director on the Board, where his responsibilities vary from plumber to electrician to network administrator to HVAC technician to locksmith to general handyman, depending on what broke this time. He also serves as Technical Director on the Production Team. By day, Wes works for Cardinal Engineering, proudly supporting the United States Navy's COLUMBIA Class submarine program. Wes sends his love to his wife, Kaelynn; their dog Penny who is making her acting debut in this show; his parents; sister, Susan; brother-in-law, Jon. "Abby, Max, & Charlie - always in our hearts."

### MEGAN HENDERSON

(Properties Designer)

Megan is happy to be back at CP! Previous credits: Babe Botrelle in *Crimes of the Heart*, Mary Barrie/Tinker Bell in *The Lost Boy*, stage manager for *Love, Loss, and What I Wore*, properties designer for *The Revolutionists*. She works professionally as a teaching artist, performer, director, stage manager, choreographer, and wig & wardrobe assistant in the Baltimore/DC area. She has worked with Toby's Dinner Theatre, Signature Theatre, Ford's Theatre, Young Artists of America, Columbia Center for Theatrical Arts, Drama Learning Center, and Red Branch Theatre Company, as well as many local community theaters. Megan received her BFA in Musical Theatre from Seton Hill University. Thanks and love to the whole team! [megan-henderson.com](http://megan-henderson.com)

### ERICA HERDRICH

(Sound Designer)

Erica is a senior at Broadneck High School and is thrilled to be a part of her first production at The Colonial Players. She is so excited for everyone to see the hard work of the cast and crew. A huge thanks to those who have helped her throughout this process and guided her. Enjoy!

### ERIC HUFFORD

(Special Effects)

Eric has been involved with CP since 2012 when he first appeared as Sheriff Joe Sutter in *The Spitfire Grill* after that he appeared as Fred and Young Scrooge in *A Christmas Carol* where he met his wife Sarah. Since then, Eric has been proud to call this theater home where he has performed in numerous productions, created fun special effects, light designed, and even directed the recent musical, *Lucky Stiff*, in 2018. Eric would like to thank all of the friends he's made at this theater over the years and supported him and his crazy ideas over and over again.

### EDD MILLER

(Set Designer)

Edd has designed/built sets since highschool (dark ages, 1950's). More recently, for The Colonial Players his credits include *I Never Sang For My Father*, *Moon Over Buffalo*, *Chapter Two* (WATCH nomination), *Marjorie Prime*, *Philadelphia Story*, *Coyote On A Fence*, *Diviners*, *Going To St. Ives* and many more. All of them take Lighting, Sound, and Costumes into consideration, but *The Lost Boy* and *The Curious Incident Of The Dog In The Night-Time* are truly integrated with all the tech disciplines. Because his CP colleagues have lovingly dubbed him a luddite, Edd is pleased/proud and grateful for the opportunity to grow within his design discipline.

### ERNIE MORTON

(Stage Manager)

Steve and Ernie. (not Edie) together again for the fourth time. Maybe they'll eventually get it right. This also brings in Ernie's 10th year working with CP, where he's been seen (or not seen if he's doing it right) as booth technician, stage manager, lighting designer, and producer. He currently serves as the CP safety manager for the operations team and as the outgoing Production Director.

### JOHN H. PURNELL III

(Lighting Designer)

This is John's 12th and most ambitious lighting design for CP including the WATCH-nominated *A New Brain* in 2019. John has served for six years as CP's lighting consultant and twice taught a comprehensive lighting class at CP. His design credits also include nine other productions at ASGT and Silver Spring Stage including the WATCH-nominated design for *Rock of Ages* at ASGT. John has performed on stage, most recently as Mr. Fezziwig in *A Christmas Carol* at CP and Mayor Josiah Dobbs in *Bright Star* at ASGT. John's wife Claire and two grown daughters support John's theater addiction.

### DEVIN THRASHER

(Assistant Director)

Devin is humbled to be a part of this production. Marking her first attempt on the directorial side, she is grateful to Steve, CP, and the cast for this opportunity to help bring this story to life. Thrasher has previously been seen on stage last season as Marcy in *Ravenscroft*.



## THE CAST

*Suessical* and *Grease*. At Crofton High School, he is part of orchestra, concert choir, men's choir, student council, mock trial, improv comedy, a capella choir, Music Honors Society, National Honors Society, marching band, big band, and is Secretary of Model United Nations. Drew thanks his acting coach Bobby Smith for always believing in him and pushing him to be his greatest self, Vicki Smith for sparking his love of theater, and his artistic parents for always surrounding him in the arts. He credits the success of this play to Steve Tobin, whose artistry is genuine, creative, and inspiring.



### MELANIE SHIPP

(Ensemble)

Melanie is thrilled to be in her first show with The Colonial Players! She is so excited to work with such a talented cast and is immensely grateful to have this opportunity. Thank you Mom, Dad, Mandy and Amber for all

of the love and support!



### TODD SMITH

(Ensemble)

For the past four years, Todd has been the director of fall plays at Crofton High School and was a founding advisor for The Cardinal Players theater troupe. Additionally, Todd was a director of high school shows in Brick Township, NJ in the 1990's. This is Todd's first on stage role in 25 years. Todd is thrilled to be acting again with such a dedicated group of volunteers and professionals. He hopes you enjoy the show!



### APARNA SRI

(Siobhan)

Aparna is tickled pink to join The fabulous Colonial Players, renowned for showcasing uniquely memorable and meaningful plays to the community! After a hiatus involving mini bipeds and work stuffs, she blasted off like SpaceX's Falcon 9 and performed prolifically across Maryland theatres in 2023-24, having appeared in 8 shows and 2 readings within 12 months. She relishes the classics (i.e., Shakespeare, Agatha Christie), yummy murder mysteries, clenching drama, Brit humour, and movement-forward farcical comedies! She draws enormous strength and love from her family, and owes her sweet husband a lifetime supply of Almond Joys and "honey no-do" lists. Although she squarely (yet affectionately) blames Richard A-N for being bitten by the CP bug, she is nonetheless copiously grateful for Steve's brilliant direction and the entire CP family for warmly welcoming her into the fold. Now, relax and let us take you on a beautiful journey through time and space...



### PAUL VALLEAU

(Ed)

Paul is excited to return to The Colonial Players stage. This has been the most unique, and collaborative experience.

Thank you to our entire team for your vision and support in our journey. Paul would also like to

thank his beautiful wife, your unconditional love and adventure inspire my heart, PS. Mom, thank you for all your love and encouragement. Paige and Sebastian, our talented and beautiful kids, you are the greatest actors in our vibrant life play.

Paul's previous roles include Co-Director of *The Crucible*, and *Talk Radio*, and playing Michal in *The Pillowman*, all at Vagabond Players. James in *Book of Days*, Mike in *33 Variations*, Homer in *Mornings at Seven*, Lt. Kaffee in *A Few Good Men*, Leo Irving in *In The Next Room*, Producer of *Agnes of God*, Director of *Sex, Drugs, Rock & Roll*, all at The Colonial Players of Annapolis. Brandon in *Next Fall*, Kent in *Reasons To Be Pretty*, at Stage West Theater. Leo Bloom in *The Producers*, and Robert in *Don't Dress For Dinner*, at The Des Moines Playhouse.



### SARAH WADE

(Ensemble)

Sarah is delighted to take part in this remarkable show with old and new friends. Prior CP credits include: Gloria in *By the Way, Meet Vera Stark*, Elaine Harper in *Arsenic and Old Lace*, Honey in *Who's Afraid of Virginia Woolf?* (WATCH award winner for Best Supporting Actress); Gabriella in *Boeing-Boeing*; Cecily Cardew in *Ernest in Love*; twins Sabine and Isabelle in *The Liar*; multiple roles in *A Christmas Carol*; Catherine in *These Shining Lives*; the Star-to-be in *Annie*; Jessica in *Communicating Doors*; and Kitty in *Taking Steps*. She directed the 2019/21 productions of *A Christmas Carol*. Sound designer: *Love, Loss, and What I Wore*; *Sex with Strangers*.



### JULIA WILLIAMS

(Ensemble)

Julia is thrilled to be making her debut with The Colonial Players! Recent credits include Aunt March/Hannah/Mrs. Kirke in *Little Women* (Strand) and Charlotte Cushman in *The Lady Was A Gentleman* (Strand). She

is a cast member at the Maryland Renaissance Festival and recently played Sir Timothy Tawdry in *The Town Fop*. Julia earned her BA in Theater & English from McDaniel College ('11), trained in improvisation at the Maryland Ensemble Theatre in Frederick, and with Second City and ComedySportz in Chicago. She thanks her family, her landlords, CP, and darling friends.

# THE CURIOUS INCIDENT OF THE DOG IN THE NIGHT-TIME

Based on the novel by  
**MARK HADDON**  
Adapted by  
**SIMON STEPHENS**

*THE CURIOUS INCIDENT OF THE DOG IN THE NIGHT-TIME was first presented by the National Theatre, London at the Cottesloe Theatre on August 2nd 2012 and transferred to the Gielgud Theatre, West End, London on March 12th 2013. The Play opened in the USA at the Ethel Barrymore Theatre on October 5th 2014.*

*This Play is presented by kind permission of Warner Bros. Entertainment.*

## THE PLACE

Swindon and London, UK

## THE TIME

1998

## THE CAST

CHRISTOPHER.....Drew Saint Amour  
CHRISTOPHER U/S.....Dean Cottrill  
SIOBHAN.....Aparna Sri  
ED.....Paul Valleau  
JUDY.....Ellen Quay  
ENSEMBLE.....Jane Carrigan  
.....Sean Morton  
.....Lauren Riley Sayles  
.....Melanie Shipp  
.....Todd Smith  
.....Sarah Wade  
.....Julia Williams  
SANDY.....Penny Bedsworth

**There will be one 15 minute intermission.**